

Produced By: CH	Ref: 4157-REP-030
Checked By: RD	Date: 06/12/2021

1:1000-Year Surface Water Depths

**Sweetbriar Solar Farm
Flood Risk Assessment**

Reproduced from Ordnance Survey digital map data © Crown copyright 2022. All rights reserved. License number 100048606

Ordnance Survey data © Crown copyright and database right 2021. OS 100030994

APPENDIX D – 1:100-YEAR PLUVIAL FLOOD DEPTHS

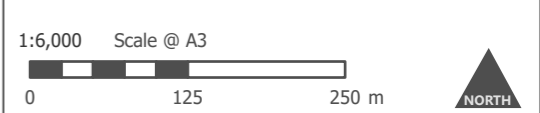
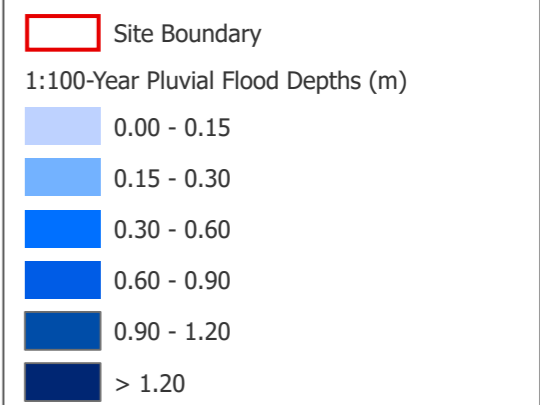
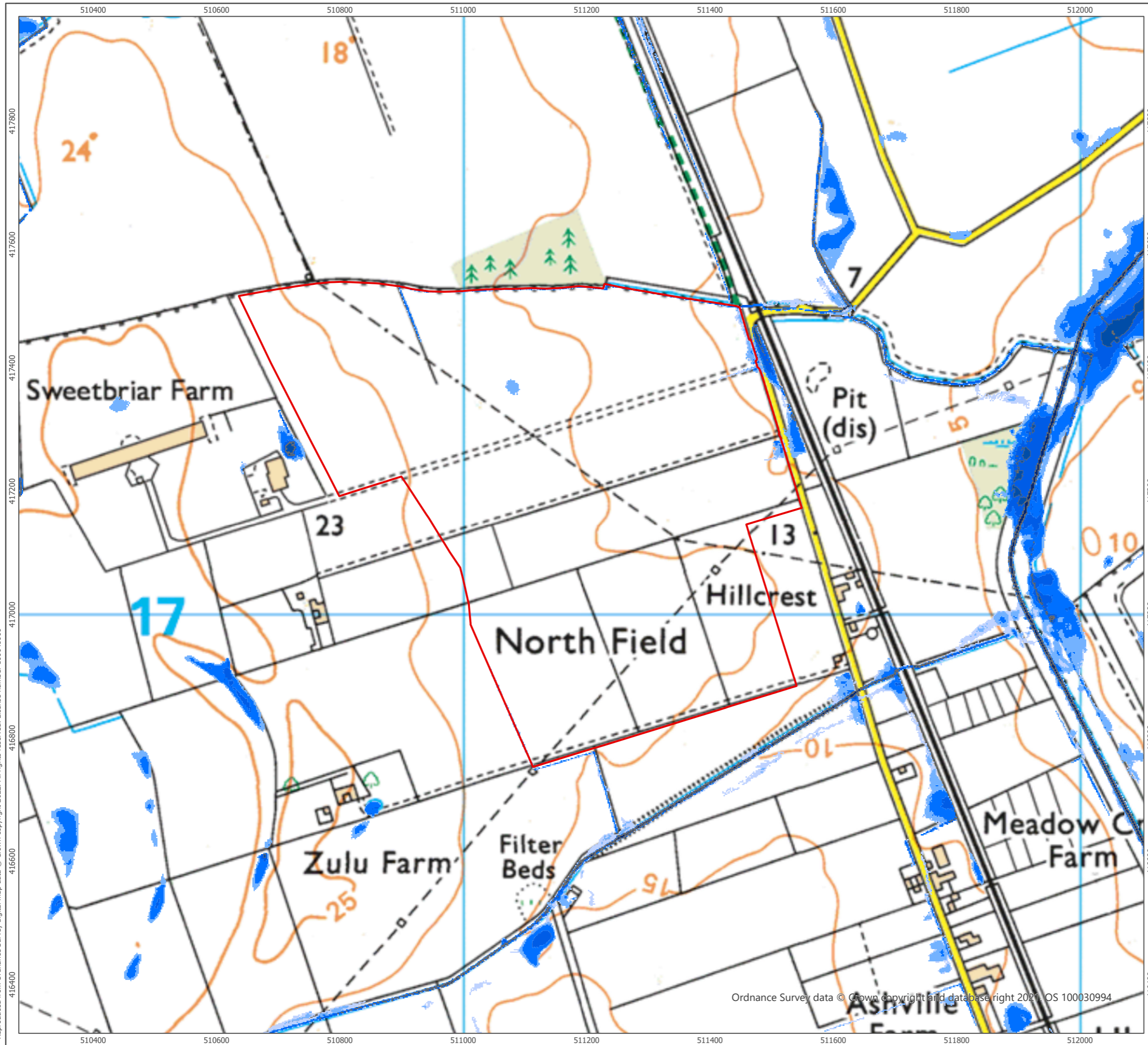

Produced By: CH	Ref: 4157-REP-031
Checked By: RD	Date: 26/01/2022

1:100-Year Pluvial Depths

**Sweetbriar Solar Farm
Flood Risk Assessment**

Reproduced from Ordnance Survey digital map data © Crown copyright 2022. All rights reserved. License number 100048606

Ordnance Survey data © Crown copyright and database right 2021. OS 100030994

**APPENDIX E – NORTH LINCOLNSHIRE GROUNDWATER SUSCEPTIBILITY
MAP**

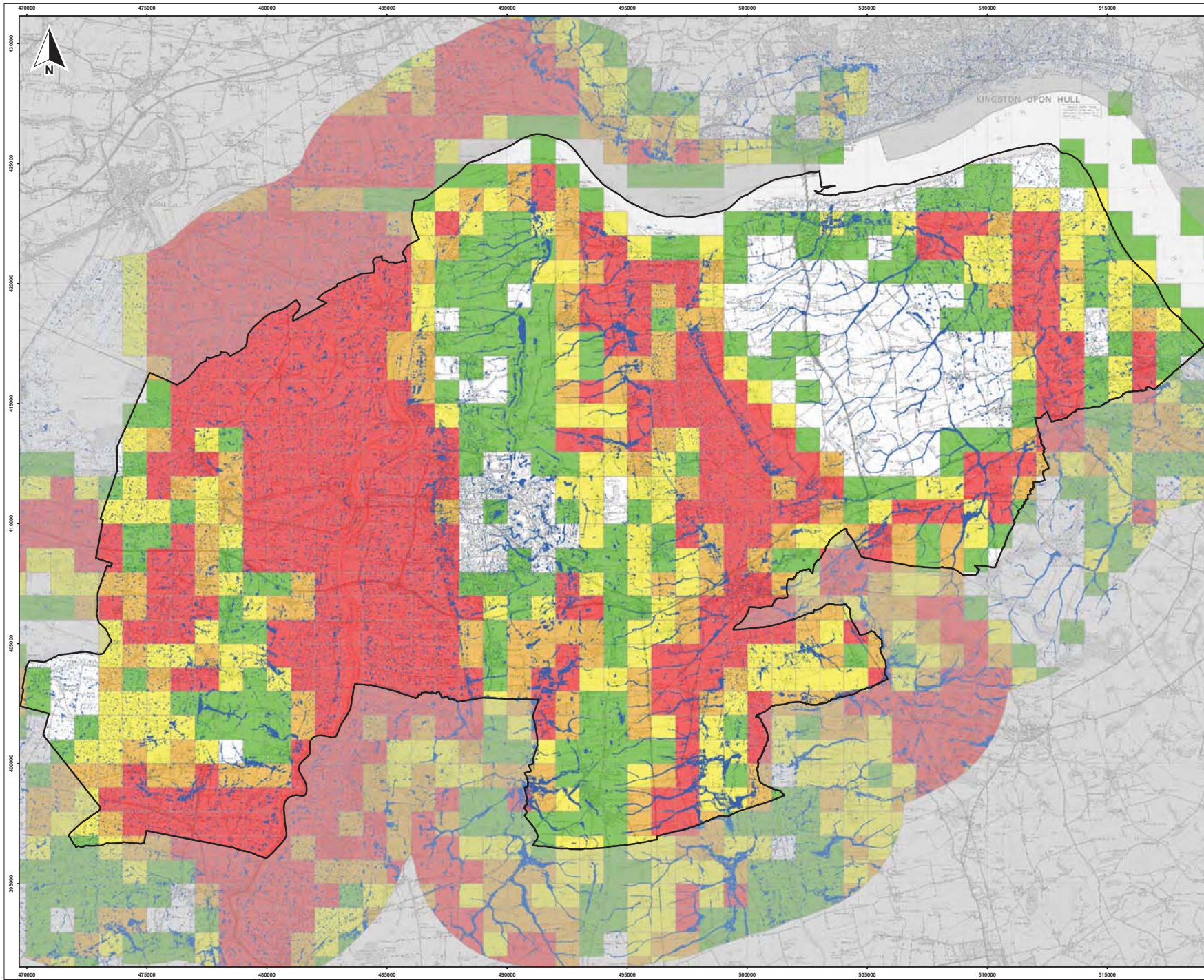

Key:

— North Lincolnshire Boundary

Area Classification (proportion of each 1km square that is susceptible to groundwater flood emergence)

- < 25%
- ≥ 25% < 50%
- ≥ 50% < 75%
- ≥ 75%

Areas Potentially vulnerable from Groundwater Flooding based on local topographic depressions identified by the FMSW 0.5% AEP (1 in 200 year) extent

Notes:
 Environment Agency Guidance on Areas Susceptible to Groundwater Flooding states that, the use of this single predictive groundwater data set is likely to be sufficient for PFRA where no local information exists, as the majority of local flood risk will come from surface water flooding. Unless an area identified as 'susceptible to groundwater flooding' is also identified as 'at risk from surface water flooding', it is unlikely that this location would actually experience groundwater flooding to any appreciable depth and therefore it is also unlikely that the consequences of such flooding would be significant.

In the PFRS Groundwater flood risk has been based on the Environment Agency's Surface Water flood map. This highlights the main low points in topography, where groundwater would most likely emerge.

Data Disclaimer:
 In the course of preparing the PFRA Entec has made use of, and incorporated into this report, data which has been supplied by third parties ('Third Party Data'). Entec has taken reasonable steps to verify the validity of the Third Party Data, however, Entec will have no liability whatsoever for the quality, completeness and/or accuracy of such Third Party Data. Any data supplied for use in this PFRA should be used only for the purpose that this report is intended to fulfil i.e. the North Lincolnshire Preliminary Flood Risk Assessment.

Furthermore, the data tables, maps and analysis set out within this report may be subject to copyright owned by a third party and should not be reproduced and/or used in any other assessments or documentation, without the prior approval of the copyright owner i.e. the Environment Agency, Severn Trent Water or Anglian Water.



H:\Projects\28766 North Lincs pFRAG\5mxd\28766-W06.mxd

North Lincolnshire PFRA

Figure 2.6
 Groundwater Flooding Susceptibility

Based upon the Ordnance Survey Map with the permission of the Controller of Her Majesty's Stationery Office. © Crown Copyright. AL10001776